

Plat of Survey

of

Lot 1 of Certified Survey Map No. 36,

recorded in Vol. 1 of Certified Survey Maps of Walworth County on Page 36 and located in the Southwest 1/4 of Section 35, Town 4 North, Range 16 East, Town of LaGrange, Walworth County, Wisconsin.

Surveyed for: **Robert Moore**
221 Dartmouth Drive
Lake Worth Beach, Florida. 33460

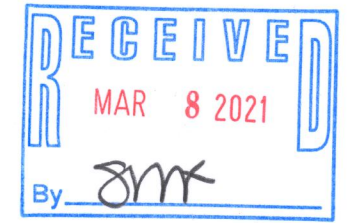
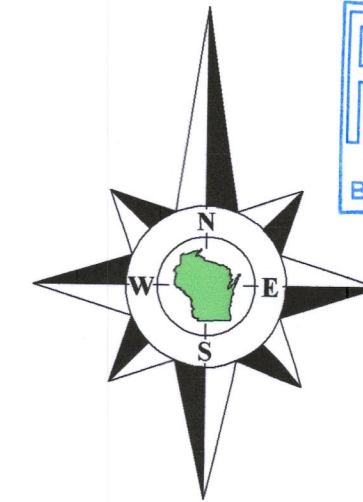

Bearings referenced to the East line of the Southwest 1/4 of Section 35-4-16, recorded as S1°28'39\"/>

Coordinates are referenced to the Wisconsin State Plane Coordinate System, South Zone, (NAD-27).

Note:

The 2' interval contours shown on this drawing have been imported from the Walworth County digital mapping prior to 2020 and have not been field verified.

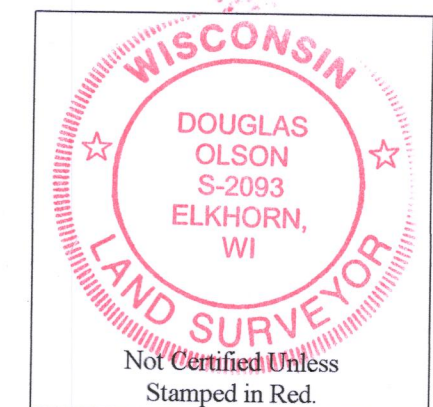

Notes:

- 1) This Plat of Survey is not certified unless signed and sealed in red ink.
- 2) This survey is subject to Wisconsin lien laws. This Plat of Survey is the notice of intent to file lien. Lien waiver required.
- 3) The Survey Date shown on this Plat of Survey is the completion date of the field work.

Copyright ©2020 by Olson Land Surveying, LLC.

All rights reserved. No part of this survey plat may be reproduced or transmitted in any form by any means - graphic, electronic, or mechanical, including photocopying, tracing, or information storage and retrieval systems - without permission in writing from Douglas G. Olson, Olson Land Surveying, LLC.

I hereby certify that I have surveyed the above described property in compliance with Chapter A-E 7 of the Wisconsin Administrative Code and that the map hereon is correct to the best of my professional knowledge and belief and shows the size and location of the property, its exterior boundaries, the location and dimensions of all visible structures thereon, boundary fences, apparent easements and roadways and visible encroachments, if any.

This survey is made for the exclusive use of the present owners of the property, and also those who purchase, mortgage or guarantee title thereto, within one year from the date hereof.

Douglas G. Olson
Wisconsin Professional Land Surveyor - 2093

Survey Date: October 6, 2020.
Revisions: No. 1 - County Topo

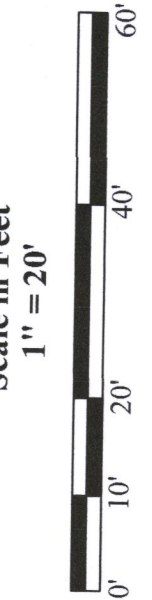

45 South Wisconsin Street | P.O. Box 322
Elkhorn, Wisconsin, 53121
Telephone: (262) 733-3434
Facsimile: (262) 733-8044
Email: doug@olsonsurveying.com
Website: www.olsonsurveying.com

OLSON
LAND SURVEYING, LLC
Rural | Residential | Commercial

Legend of Symbols & Abbreviations	
North Arrow	North
Found County Section Corner	Section
Found Iron Pipe, 3/4" dia.	South
Found Iron Rod, 3/4" dia.	East
Set Iron Pipe, 1" dia.	West
() Recorded Information	" Bearings
Utility Pole	" Minutes
Asphalt Surface	" Seconds
	" Distances
	" Feet
	" Inches

Sheet 1 of 1 Sheets

Job Reference Number
2021.020

2021.020